

Mary and Florence in the Crimea

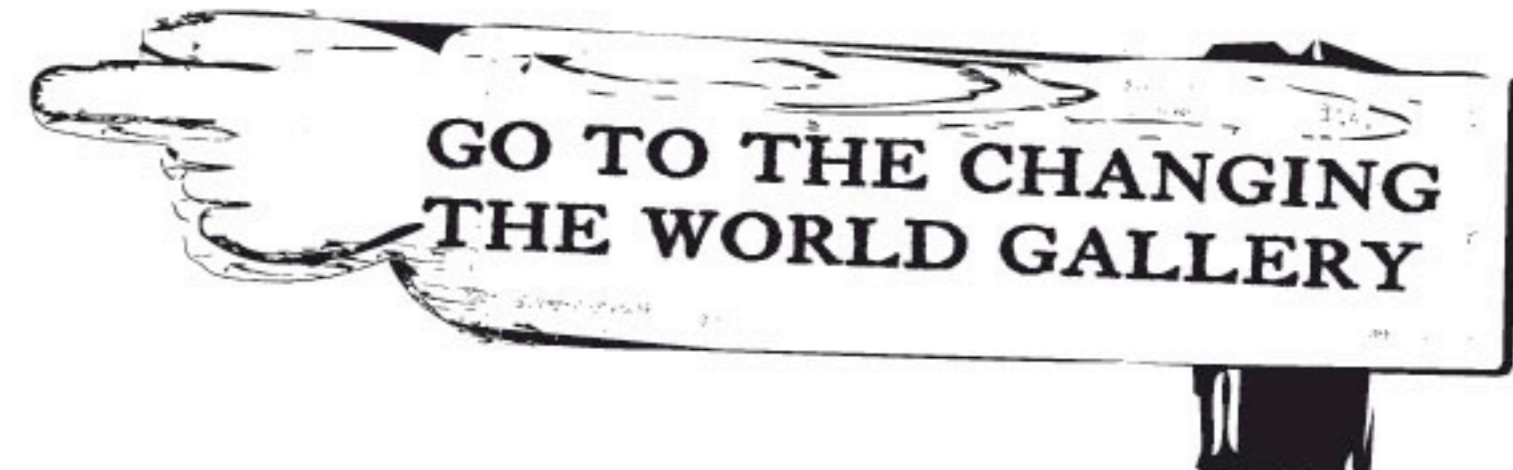

Hello, my name is Tommy. I was a soldier in the army of Queen Victoria, about 150 years ago. Come with me around the museum to find out more about Mary Seacole and Florence Nightingale.



1. Find the statue of Mary Seacole in the Victorian Soldier Gallery. What is she holding?

2. Where did Mary come from? _____

What did we soldiers call her? M _____ S _____

Look in the case next to the statue of Mary Seacole.

3. **Find** the picture of Miss Nightingale at the hospital. What is she doing?

Soldiers who she helped at Scutarui called her the L _____ with the L _____ .

4. **Draw** Florence's Lamp.

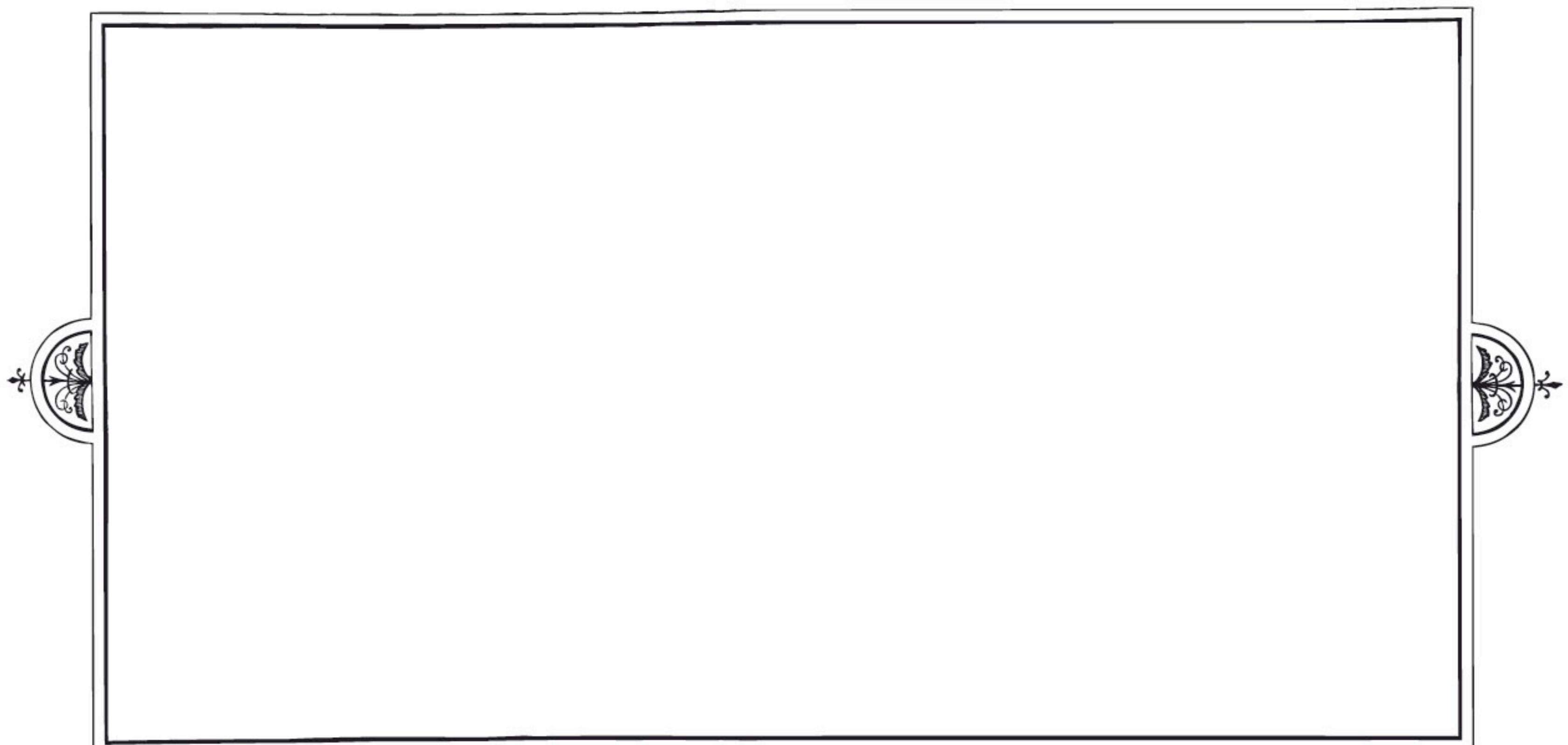

The wall near Florence's picture has some secret doors, **explore** what's inside.

5. What was your favourite thing you found?

6. **Find** my pet in the next case. What is his name?

C _____ T _____

He is in a famous painting that you can see on the wall next to his case.

Look for him in the picture.

What else can you see in the picture?

7. **Draw** one of Florence's medals below.

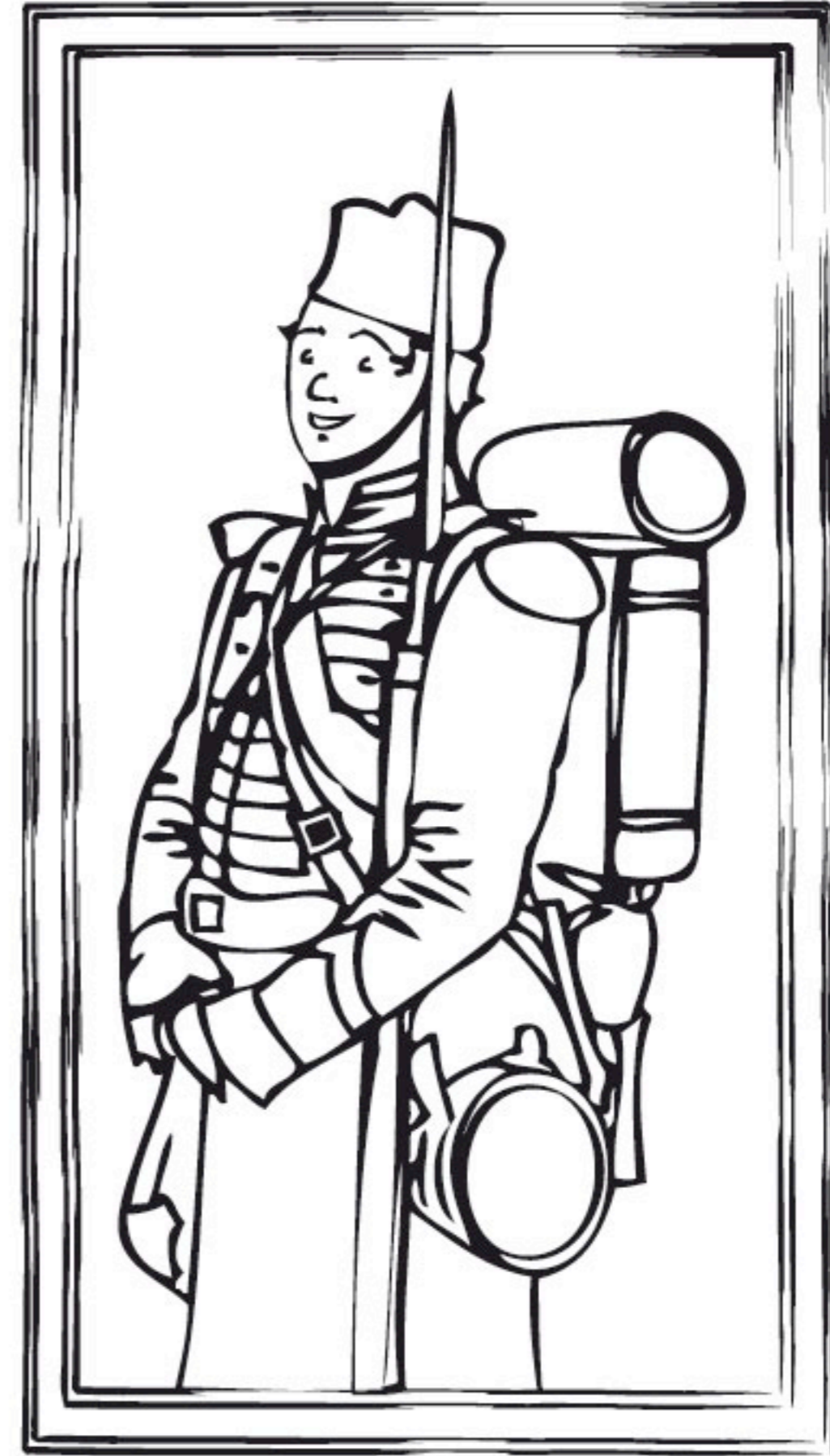
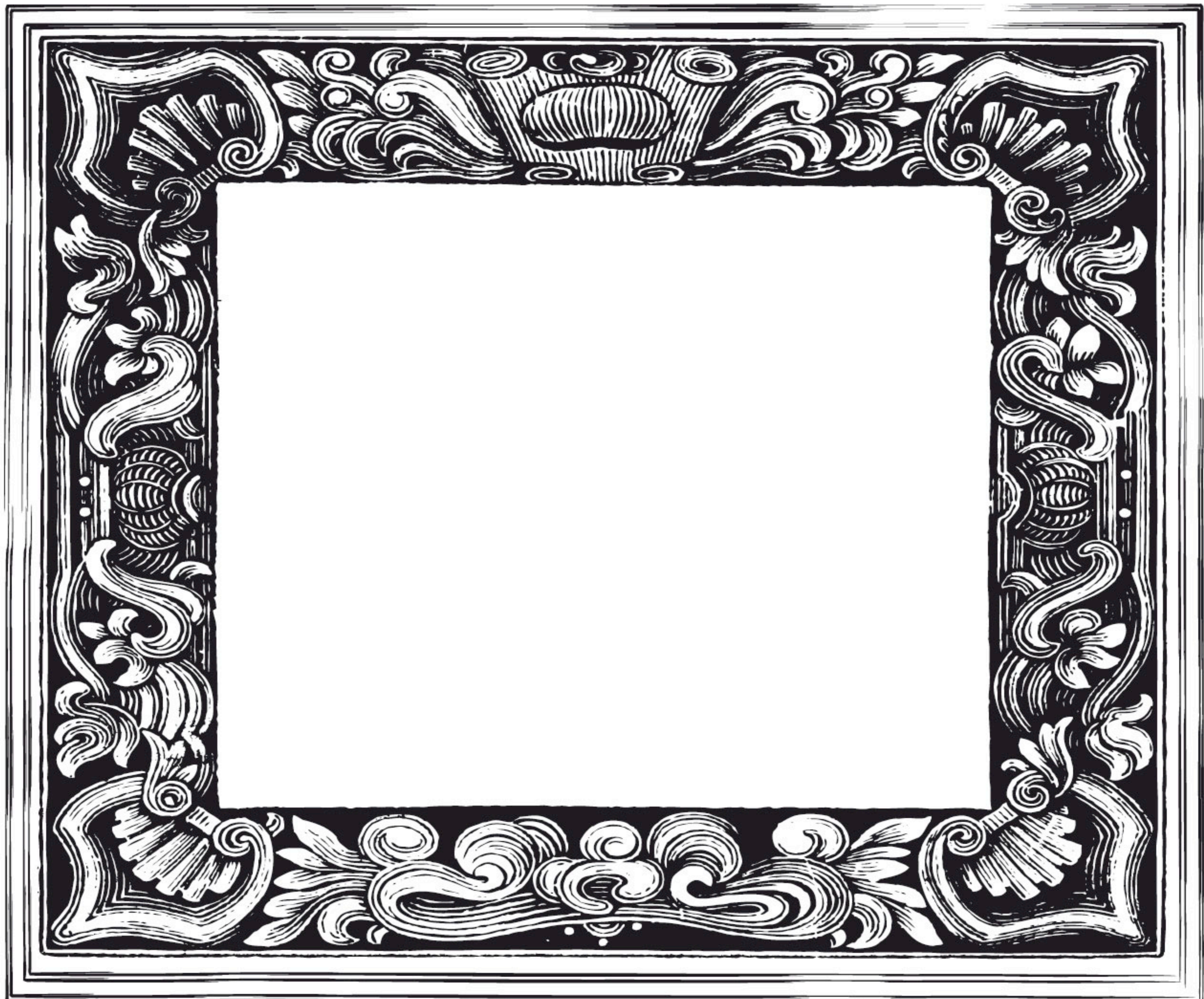

8. Choose any of the soldiers from the Crimean War and **draw** him next to me.

